

Sunset Park Request For Evaluation: Study Area Building Data

Location: 59th Street Between 6th and 7th Avenue

Block and Lot #:
00857-0074

Street Address:
611 59th Street

Architect:
Henry Pohlmann

Building Date:
1907

Style:
Neo-Renaissance brick building with rounded bay

Notes:
Entry door and windows replaced.

Source:
National Register of Historic Places, Sunset Park Historic District, Brooklyn, Kings County NY 88001464



Block and Lot #:
00857-0073

Street Address:
615 59th Street

Architect:
Henry Pohlmann

Building Date:
1907

Style:
Neo-Renaissance brick building with rounded bay

Notes:
Entry door and windows replaced.

Source:
National Register of Historic Places, Sunset Park Historic District, Brooklyn, Kings County NY 88001464



Block and Lot #:
00857-0072

Street Address:
617 59th Street

Architect:
Henry Pohlmann

Building Date:
1907

Style:
Neo-Renaissance brick building with rounded bay

Notes:
Entry door and windows replaced.

Source:
National Register of Historic Places, Sunset Park Historic District, Brooklyn, Kings County NY 88001464



Block and Lot #:
00857-0071

Street Address:
621 59th Street

Architect:
Henry Pohlmann

Building Date:
1907

Style:
Neo-Renaissance brick building with rounded bay

Notes:
Windows replaced.

Source:
National Register of Historic Places, Sunset Park Historic District, Brooklyn, Kings County NY 88001464



Sunset Park Request For Evaluation: Study Area Building Data

Location: 59th Street Between 6th and 7th Avenue

Block and Lot #:
00857-0070

Street Address:
623 59th Street

Architect:
Henry Pohlmann

Building Date:
1907

Style:
Neo-Renaissance brick building with rounded bay

Notes:
Entry door and windows replaced. Wrought iron replaced with chrome window guards and stoop railings.

Source:
National Register of Historic Places, Sunset Park Historic District, Brooklyn, Kings County NY 88001464



Block and Lot #:
00857-0069

Street Address:
625 59th Street

Architect:
John C. Wandell Co.

Building Date:
1909

Style:
Neo-Renaissance brick building with rounded bay

Notes:
Entry door and windows replaced.

Source:
National Register of Historic Places, Sunset Park Historic District, Brooklyn, Kings County NY 88001464



Block and Lot #:
00857-0068

Street Address:
627 59th Street

Architect:
John C. Wandell Co.

Building Date:
1909

Style:
Neo-Renaissance brick building with rounded bay

Notes:
Entry door and windows replaced. Wrought iron stoop railings replaced with chrome.

Source:
National Register of Historic Places, Sunset Park Historic District, Brooklyn, Kings County NY 88001464



Block and Lot #:
00857-0067

Street Address:
629 58th Street

Architect:
John C. Wandell Co.

Building Date:
1909

Style:
Neo-Renaissance brick building with rounded bay

Notes:
Entry door and windows replaced.

Source:
National Register of Historic Places, Sunset Park Historic District, Brooklyn, Kings County NY 88001464



Sunset Park Request For Evaluation: Study Area Building Data

Location: 59th Street Between 6th and 7th Avenue

Block and Lot #:

00857-0066

Street Address:

631 59th Street

Architect:

John C. Wandell Co.

Building Date:

1909

Style:

Neo-Renaissance brick building with rounded bay

Notes:

Entry door and windows replaced.



Source:

National Register of Historic Places, Sunset Park Historic District, Brooklyn, Kings County NY 88001464

Block and Lot #:

00857-0065

Street Address:

633 59th Street

Architect:

John C. Wandell Co.

Building Date:

1909

Style:

Neo-Renaissance brick building with rounded bay

Notes:

Entry door and windows replaced.



Source:

National Register of Historic Places, Sunset Park Historic District, Brooklyn, Kings County NY 88001464

Block and Lot #:

00857-0064

Street Address:

635 59th Street

Architect:

John C. Wandell Co.

Building Date:

1909

Style:

Neo-Renaissance brick building with rounded bay

Notes:

Entry door and windows replaced.



Source:

National Register of Historic Places, Sunset Park Historic District, Brooklyn, Kings County NY 88001464

Block and Lot #:

00857-0063

Street Address:

637 59th Street

Architect:

John C. Wandell Co.

Building Date:

1909

Style:

Neo-Renaissance brick building with rounded bay

Notes:

Entry door and windows replaced. Wrought iron window guards and stoop railings replaced with chrome.



Source:

National Register of Historic Places, Sunset Park Historic District, Brooklyn, Kings County NY 88001464

Sunset Park Request For Evaluation: Study Area Building Data

Location: 59th Street Between 6th and 7th Avenue

Block and Lot #:

00857-0062

Street Address:

639 59th Street

Architect:

John C. Wandell Co.

Building Date:

1909

Style:

Neo-Renaissance brick building with rounded bay

Notes:

Entry door and windows replaced.



Source:

National Register of Historic Places, Sunset Park Historic District, Brooklyn, Kings County NY 88001464

Block and Lot #:

00857-0061

Street Address:

645 59th Street

Architect:

John C. Wandell Co.

Building Date:

1909

Style:

Neo-Renaissance brick building with rounded bay

Notes:

Entry door and windows replaced.



Source:

National Register of Historic Places, Sunset Park Historic District, Brooklyn, Kings County NY 88001464

Block and Lot #:

00857-0060

Street Address:

647 59th Street

Architect:

John C. Wandell Co.

Building Date:

1909

Style:

Neo-Renaissance brick building with rounded bay

Notes:

Entry door and windows replaced.



Source:

National Register of Historic Places, Sunset Park Historic District, Brooklyn, Kings County NY 88001464

Block and Lot #:

00857-0059

Street Address:

649 59th Street

Architect:

John C. Wandell Co.

Building Date:

1909

Style:

Neo-Renaissance brick building with rounded bay

Notes:

Entry door and windows replaced.



Source:

National Register of Historic Places, Sunset Park Historic District, Brooklyn, Kings County NY 88001464

Sunset Park Request For Evaluation: Study Area Building Data

Location: 59th Street Between 6th and 7th Avenue

Block and Lot #:

00857-0058

Street Address:

651 59th Street

Architect:

John C. Wandell Co.

Building Date:

1909

Style:

Neo-Renaissance brick building with rounded bay

Notes:

Entry door and windows replaced.



Source:

National Register of Historic Places, Sunset Park Historic District, Brooklyn, Kings County NY 88001464

Block and Lot #:

00857-0057

Street Address:

653 59th Street

Architect:

John C. Wandell Co.

Building Date:

1909

Style:

Neo-Renaissance brick building with rounded bay

Notes:

Entry door and windows replaced.



Source:

National Register of Historic Places, Sunset Park Historic District, Brooklyn, Kings County NY 88001464

Block and Lot #:

00857-0056

Street Address:

657 59th Street

Architect:

John C. Wandell Co.

Building Date:

1909

Style:

Neo-Renaissance brick building with rounded bay

Notes:

Entry door and windows replaced.



Source:

National Register of Historic Places, Sunset Park Historic District, Brooklyn, Kings County NY 88001464

Block and Lot #:

00857-0055

Street Address:

659 59th Street

Architect:

John C. Wandell Co.

Building Date:

1909

Style:

Neo-Renaissance brick building with rounded bay

Notes:

Entry door and windows replaced.



Source:

National Register of Historic Places, Sunset Park Historic District, Brooklyn, Kings County NY 88001464

Sunset Park Request For Evaluation: Study Area Building Data

Location: 59th Street Between 6th and 7th Avenue

Block and Lot #:

00857-0054

Street Address:

661 59th Street

Architect:

John C. Wandell Co.

Building Date:

1909

Style:

Neo-Renaissance brick building with rounded bay

Notes:

Entry door and windows replaced.

Source:

National Register of Historic Places, Sunset Park Historic District, Brooklyn, Kings County NY 88001464



Block and Lot #:

00857-0053

Street Address:

663 59th Street

Architect:

John C. Wandell Co.

Building Date:

1909

Style:

Neo-Renaissance brick building with rounded bay

Notes:

Entry door and windows replaced.

Source:

National Register of Historic Places, Sunset Park Historic District, Brooklyn, Kings County NY 88001464



Block and Lot #:

00857-0052

Street Address:

665 59th Street

Architect:

John C. Wandell Co.

Building Date:

1909

Style:

Neo-Renaissance brick building with rounded bay

Notes:

Entry door and windows replaced.

Source:

National Register of Historic Places, Sunset Park Historic District, Brooklyn, Kings County NY 88001464



Block and Lot #:

00857-0051

Street Address:

667 59th Street

Architect:

John C. Wandell Co.

Building Date:

1909

Style:

Neo-Renaissance brick building with rounded bay

Notes:

Entry door and windows replaced.

Source:

National Register of Historic Places, Sunset Park Historic District, Brooklyn, Kings County NY 88001464



Sunset Park Request For Evaluation: Study Area Building Data

Location: 59th Street Between 6th and 7th Avenue

Block and Lot #:

00857-0050

Street Address:

669 59th Street

Architect:

John C. Wandell Co.

Building Date:

1909

Style:

Neo-Renaissance brick building with angled bay

Notes:

Entry door and windows replaced.

Source:

National Register of Historic Places, Sunset Park Historic District, Brooklyn, Kings County NY 88001464



Block and Lot #:

00857-0049

Street Address:

673 59th Street

Architect:

John C. Wandell Co.

Building Date:

1909

Style:

Neo-Renaissance brick building with angled bay

Notes:

Entry door and windows replaced.

Source:

National Register of Historic Places, Sunset Park Historic District, Brooklyn, Kings County NY 88001464



Block and Lot #:

00857-0048

Street Address:

675 59th Street

Architect:

John C. Wandell Co.

Building Date:

1909

Style:

Neo-Renaissance brick building with angled bay

Notes:

Entry door and windows replaced.

Source:

National Register of Historic Places, Sunset Park Historic District, Brooklyn, Kings County NY 88001464



Block and Lot #:

00857-0047

Street Address:

677 59th Street

Architect:

John C. Wandell Co.

Building Date:

1909

Style:

Neo-Renaissance brick building with angled bay

Notes:

Entry door and windows replaced.

Source:

National Register of Historic Places, Sunset Park Historic District, Brooklyn, Kings County NY 88001464



Sunset Park Request For Evaluation: Study Area Building Data

Location: 59th Street Between 6th and 7th Avenue

Block and Lot #:

00865-0013

Street Address:

614 59th Street

Architect:

Eisenla & Carlson

Building Date:

1909

Style:

Neo-Renaissance brick building with rounded bay

Notes:

Entry door and windows replaced.

Source:

National Register of Historic Places, Sunset Park Historic District, Brooklyn, Kings County NY 88001464



Block and Lot #:

00865-0014

Street Address:

616 59th Street

Architect:

Eisenla & Carlson

Building Date:

1909

Style:

Neo-Renaissance brick building with rounded bay

Notes:

Entry door and windows replaced.

Source:

National Register of Historic Places, Sunset Park Historic District, Brooklyn, Kings County NY 88001464



Block and Lot #:

00865-0015

Street Address:

618 59th Street

Architect:

Eisenla & Carlson

Building Date:

1909

Style:

Neo-Renaissance brick building with rounded bay

Notes:

Entry door and windows replaced.

Source:

National Register of Historic Places, Sunset Park Historic District, Brooklyn, Kings County NY 88001464



Block and Lot #:

00865-0016

Street Address:

622 59th Street

Architect:

Eisenla & Carlson

Building Date:

1909

Style:

Neo-Renaissance brick building with rounded bay

Notes:

Entry door and windows replaced. Tiled stoop.

Source:

National Register of Historic Places, Sunset Park Historic District, Brooklyn, Kings County NY 88001464



Sunset Park Request For Evaluation: Study Area Building Data

Location: 59th Street Between 6th and 7th Avenue

Block and Lot #:
00865-0017

Street Address:
624 59th Street

Architect:
Eisenla & Carlson

Building Date:
1909

Style:
Neo-Renaissance brick building with rounded bay

Notes:
Entry door and windows replaced.

Source:
National Register of Historic Places, Sunset Park Historic District, Brooklyn, Kings County NY 88001464



Block and Lot #:
00865-0018

Street Address:
626 59th Street

Architect:
Eisenla & Carlson

Building Date:
1909

Style:
Neo-Renaissance brick building with rounded bay

Notes:
Entry door and windows replaced.

Source:
National Register of Historic Places, Sunset Park Historic District, Brooklyn, Kings County NY 88001464



Block and Lot #:
00865-0019

Street Address:
628 59th Street

Architect:
Eisenla & Carlson

Building Date:
1909

Style:
Neo-Renaissance brick building with rounded bay

Notes:
Entry door and windows replaced.

Source:
National Register of Historic Places, Sunset Park Historic District, Brooklyn, Kings County NY 88001464



Block and Lot #:
00865-0020

Street Address:
630 59th Street

Architect:
Eisenla & Carlson

Building Date:
1909

Style:
Neo-Renaissance brick building with rounded bay

Notes:
Entry door and windows replaced.

Source:
National Register of Historic Places, Sunset Park Historic District, Brooklyn, Kings County NY 88001464



Sunset Park Request For Evaluation: Study Area Building Data

Location: 59th Street Between 6th and 7th Avenue

Block and Lot #:
00865-0021

Street Address:
634 59th Street

Architect:
Eisenla & Carlson

Building Date:
1909

Style:
Neo-Renaissance brick building with rounded bay

Notes:
Entry door and windows replaced. Chrome window guards. Garden window replaced with door.

Source:
National Register of Historic Places, Sunset Park Historic District, Brooklyn, Kings County NY 88001464



Block and Lot #:
00865-0022

Street Address:
636 59th Street

Architect:
Eisenla & Carlson

Building Date:
1909

Style:
Neo-Renaissance brick building with rounded bay

Notes:
Entry door and windows replaced.

Source:
National Register of Historic Places, Sunset Park Historic District, Brooklyn, Kings County NY 88001464



Block and Lot #:
00865-0023

Street Address:
638 59th Street

Architect:
Eisenla & Carlson

Building Date:
1909

Style:
Neo-Renaissance brick building with rounded bay

Notes:
Entry door and windows replaced. Chrome window guards.

Source:
National Register of Historic Places, Sunset Park Historic District, Brooklyn, Kings County NY 88001464



Block and Lot #:
00865-0024

Street Address:
640 59th Street

Architect:
Eisenla & Carlson

Building Date:
1909

Style:
Neo-Renaissance brick building with rounded bay

Notes:
Entry door and windows replaced.

Source:
National Register of Historic Places, Sunset Park Historic District, Brooklyn, Kings County NY 88001464



Sunset Park Request For Evaluation: Study Area Building Data

Location: 59th Street Between 6th and 7th Avenue

Block and Lot #:

00865-0025

Street Address:

642 59th Street

Architect:

Eisenla & Carlson

Building Date:

1909

Style:

Neo-Renaissance brick building with rounded bay

Notes:

Entry door and windows replaced. Stoop tiled with granite.

Source:

National Register of Historic Places, Sunset Park Historic District, Brooklyn, Kings County NY 88001464



Block and Lot #:

00865-0026

Street Address:

646 59th Street

Architect:

Eisenla & Carlson

Building Date:

1909

Style:

Neo-Renaissance brick building with rounded bay

Notes:

Entry door and windows replaced.

Source:

National Register of Historic Places, Sunset Park Historic District, Brooklyn, Kings County NY 88001464



Block and Lot #:

00865-0027

Street Address:

648 59th Street

Architect:

Eisenla & Carlson

Building Date:

1909

Style:

Neo-Renaissance brick building with rounded bay

Notes:

Windows replaced.

Source:

National Register of Historic Places, Sunset Park Historic District, Brooklyn, Kings County NY 88001464



Block and Lot #:

00865-0028

Street Address:

650 59th Street

Architect:

Eisenla & Carlson

Building Date:

1909

Style:

Neo-Renaissance brick building with rounded bay

Notes:

Entry door and windows replaced. Stoop tiled with granite. Wrought iron stoop railings, fencing and window guards replaced with chrome.

Source:

National Register of Historic Places, Sunset Park Historic District, Brooklyn, Kings County NY 88001464



Sunset Park Request For Evaluation: Study Area Building Data

Location: 59th Street Between 6th and 7th Avenue

Block and Lot #:

00865-0029

Street Address:

652 59th Street

Architect:

Eisenla & Carlson

Building Date:

1909

Style:

Neo-Renaissance brick building with rounded bay

Notes:

Entry door and windows replaced.



Block and Lot #:

00865-0030

Street Address:

654 59th Street

Architect:

Eisenla & Carlson

Building Date:

1909

Style:

Neo-Renaissance brick building with rounded bay

Notes:

Entry door and windows replaced.



Block and Lot #:

00865-0031

Street Address:

658 59th Street

Architect:

Eisenla & Carlson

Building Date:

1909

Style:

Neo-Renaissance brick building with rounded bay

Notes:

Entry door and windows replaced. Chrome windows guards.



Block and Lot #:

00865-0032

Street Address:

660 58th Street

Architect:

Eisenla & Carlson

Building Date:

1909

Style:

Neo-Renaissance brick building with rounded bay

Notes:

Entry door and windows replaced.



Source:

National Register of Historic Places, Sunset Park Historic District, Brooklyn, Kings County NY 88001464

Source:

National Register of Historic Places, Sunset Park Historic District, Brooklyn, Kings County NY 88001464

Sunset Park Request For Evaluation: Study Area Building Data

Location: 59th Street Between 6th and 7th Avenue

Block and Lot #:
00865-0033

Street Address:
662 59th Street

Architect:
Eisenla & Carlson

Building Date:
1909

Style:
Neo-Renaissance brick building with rounded bay

Notes:
Entry door replaced.

Source:
National Register of Historic Places, Sunset Park Historic District, Brooklyn, Kings County NY 88001464



Block and Lot #:
00865-0034

Street Address:
664 59th Street

Architect:
Eisenla & Carlson

Building Date:
1909

Style:
Neo-Renaissance brick building with rounded bay

Notes:
Entry door and windows replaced.

Source:
National Register of Historic Places, Sunset Park Historic District, Brooklyn, Kings County NY 88001464



Block and Lot #:
00865-0035

Street Address:
666 59th Street

Architect:
Eisenla & Carlson

Building Date:
1910

Style:
Neo-Renaissance brick building with rounded bay

Notes:
Entry door and windows replaced.

Source:
National Register of Historic Places, Sunset Park Historic District, Brooklyn, Kings County NY 88001464



Block and Lot #:
00865-0036

Street Address:
668 59th Street

Architect:
Eisenla & Carlson

Building Date:
1910

Style:
Neo-Renaissance brick building with rounded bay

Notes:
Entry door and windows replaced.

Source:
National Register of Historic Places, Sunset Park Historic District, Brooklyn, Kings County NY 88001464



Sunset Park Request For Evaluation: Study Area Building Data

Location: 59th Street Between 6th and 7th Avenue

Block and Lot #:
00865-0037

Street Address:
670 59th Street

Architect:
Eisenla & Carlson

Building Date:
1910

Style:
Neo-Renaissance brick building with rounded bay

Notes:
Entry door and windows replaced.

Source:
National Register of Historic Places, Sunset Park Historic District, Brooklyn, Kings County NY 88001464



Block and Lot #:
00865-0040

Street Address:
672 59th Street

Architect:
Edward Adelson

Building Date:
1916

Style:
Vaguely Neo-Renaissance

Notes:
Entry door and windows replaced.

Source:
National Register of Historic Places, Sunset Park Historic District, Brooklyn, Kings County NY 88001464







Sunset Park Request For Evaluation: Study Area Building Data

Location: 59th Street Between 5th and 6th Avenues

Block and Lot #:
00856-0071

Street Address:
513 59th Street

Architect:
Thomas Bennett

Building Date:
1900

Style:
Neo-Grec and
Romanesque Revival
stone building with
rounded bay

Notes:
Entry door and windows replaced.

Source:
National Register of Historic Places, Sunset Park Historic District,
Brooklyn, Kings County NY 88001464



Block and Lot #:
00856-0070

Street Address:
515 59th Street

Architect:
Thomas Bennett

Building Date:
1900

Style:
Neo-Grec and
Romanesque Revival
stone building with
rounded bay

Notes:
Entry door and windows replaced.

Source:
National Register of Historic Places, Sunset Park Historic District,
Brooklyn, Kings County NY 88001464



Block and Lot #:
00856-0069

Street Address:
517 59th Street

Architect:
Thomas Bennett

Building Date:
1900

Style:
Neo-Grec and
Romanesque Revival
stone building with
rounded bay

Notes:
Windows replaced.

Source:
National Register of Historic Places, Sunset Park Historic District,
Brooklyn, Kings County NY 88001464



Block and Lot #:
00856-0068

Street Address:
521 59th Street

Architect:
Thomas Bennett

Building Date:
1900

Style:
Neo-Grec and
Romanesque Revival
stone building with
angled bay

Notes:
Entry door and windows replaced.

Source:
National Register of Historic Places, Sunset Park Historic District,
Brooklyn, Kings County NY 88001464



Sunset Park Request For Evaluation: Study Area Building Data

Location: 59th Street Between 5th and 6th Avenues

Block and Lot #:
00856-0067

Street Address:
523 59th Street

Architect:
Thomas Bennett

Building Date:
1900

Style:
Neo-Grec and
Romanesque Revival
stone building with
rounded bay

Notes:
Windows replaced.

Source:
National Register of Historic Places, Sunset Park Historic District,
Brooklyn, Kings County NY 88001464



Block and Lot #:
00856-0066

Street Address:
525 59th Street

Architect:
Thomas Bennett

Building Date:
1900

Style:
Neo-Renaissance brick
building with angled bay

Notes:
Windows replaced.

Source:
National Register of Historic Places, Sunset Park Historic District,
Brooklyn, Kings County NY 88001464



Block and Lot #:
00856-0065

Street Address:
527 59th Street

Architect:
Thomas Bennett

Building Date:
1900

Style:
Neo-Renaissance brick
building with rounded bay

Notes:
Windows replaced.

Source:
National Register of Historic Places, Sunset Park Historic District,
Brooklyn, Kings County NY 88001464



Block and Lot #:
00856-0064

Street Address:
529 59th Street

Architect:
Thomas Bennett

Building Date:
1900

Style:
Neo-Renaissance brick
building with angled bay

Notes:
Entry door and windows
replaced.

Source:
National Register of Historic Places, Sunset Park Historic District,
Brooklyn, Kings County NY 88001464



Sunset Park Request For Evaluation: Study Area Building Data

Location: 59th Street Between 5th and 6th Avenues

Block and Lot #:
00856-0063

Street Address:
533 59th Street

Architect:
Thomas Bennett

Building Date:
1900

Style:
Neo-Renaissance brick building with rounded bay

Notes:
Entry door and windows replaced.

Source:
National Register of Historic Places, Sunset Park Historic District, Brooklyn, Kings County NY 88001464



Block and Lot #:
00856-0062

Street Address:
535 59th Street

Architect:
Thomas Bennett

Building Date:
1900

Style:
Neo-Renaissance brick building with angled bay

Notes:
Entry door and windows replaced.

Source:
National Register of Historic Places, Sunset Park Historic District, Brooklyn, Kings County NY 88001464



Block and Lot #:
00856-0061

Street Address:
537 59th Street

Architect:
Thomas Bennett

Building Date:
1900

Style:
Neo-Renaissance brick building with rounded bay

Notes:
Entry door and windows replaced.

Source:
National Register of Historic Places, Sunset Park Historic District, Brooklyn, Kings County NY 88001464



Block and Lot #:
00856-0060

Street Address:
539 59th Street

Architect:
Thomas Bennett

Building Date:
1900

Style:
Neo-Renaissance brick building with angled bay

Notes:
Entry door and windows replaced. Vertical enlargement (i.e. additional story added on roof). Balcony added at 1st floor level. Parking pad added at basement apt level.

Source:
National Register of Historic Places, Sunset Park Historic District, Brooklyn, Kings County NY 88001464



Sunset Park Request For Evaluation: Study Area Building Data

Location: 59th Street Between 5th and 6th Avenues

Block and Lot #:
00856-0059

Street Address:
541 59th Street

Architect:
Thomas Bennett

Building Date:
1900

Style:
Neo-Renaissance brick building with rounded bay

Notes:
Entry door and windows replaced.

Source:
National Register of Historic Places, Sunset Park Historic District, Brooklyn, Kings County NY 88001464



Block and Lot #:
00856-0058

Street Address:
545 59th Street

Architect:
Thomas Bennett

Building Date:
1900

Style:
Neo-Renaissance brick building with rounded bay

Notes:
Entry door and windows replaced. Fencing replaced with brick.

Source:
National Register of Historic Places, Sunset Park Historic District, Brooklyn, Kings County NY 88001464



Block and Lot #:
00856-0057

Street Address:
547 59th Street

Architect:
Thomas Bennett

Building Date:
1900

Style:
Neo-Renaissance brick building with rounded bay

Notes:
Entry door and windows replaced.

Source:
National Register of Historic Places, Sunset Park Historic District, Brooklyn, Kings County NY 88001464



Block and Lot #:
00856-0056

Street Address:
549 59th Street

Architect:
Unknown

Building Date:
Unknown

Style:
Unknown

Notes:
Non-contributing building

Source:
National Register of Historic Places, Sunset Park Historic District, Brooklyn, Kings County NY 88001464



Sunset Park Request For Evaluation: Study Area Building Data

Location: 59th Street Between 5th and 6th Avenues

Block and Lot #:
00856-0055

Street Address:
551 59th Street

Architect:
Thomas Bennett

Building Date:
1904

Style:
Neo-Renaissance brick building with rounded bay

Notes:
Entry door and windows replaced. Tiled stoop. Stoop railings, fencing and window guards replaced with chrome.

Source:
National Register of Historic Places, Sunset Park Historic District, Brooklyn, Kings County NY 88001464



Block and Lot #:
00856-0054

Street Address:
553 59th Street

Architect:
Thomas Bennett

Building Date:
1904

Style:
Neo-Renaissance brick building with rounded bay

Notes:
Entry door and windows replaced. Tiled stoop. Stoop railings, fencing and window guards replaced with chrome.

Source:
National Register of Historic Places, Sunset Park Historic District, Brooklyn, Kings County NY 88001464



Block and Lot #:
00856-0053

Street Address:
557 59th Street

Architect:
Thomas Bennett

Building Date:
1904

Style:
Neo-Renaissance brick building with rounded bay

Notes:
Entry door and windows replaced.

Source:
National Register of Historic Places, Sunset Park Historic District, Brooklyn, Kings County NY 88001464



Block and Lot #:
00856-0052

Street Address:
559 59th Street

Architect:
Thomas Bennett

Building Date:
1904

Style:
Neo-Renaissance brick building with rounded bay

Notes:
Entry door and windows replaced.

Source:
National Register of Historic Places, Sunset Park Historic District, Brooklyn, Kings County NY 88001464



Sunset Park Request For Evaluation: Study Area Building Data

Location: 59th Street Between 5th and 6th Avenues

Block and Lot #:
00856-0051

Street Address:
561 59th Street

Architect:
Thomas Bennett

Building Date:
1904

Style:
Neo-Renaissance brick building with rounded bay

Notes:
Entry door and windows replaced.

Source:
National Register of Historic Places, Sunset Park Historic District, Brooklyn, Kings County NY 88001464



Block and Lot #:
00856-0050

Street Address:
563 59th Street

Architect:
Thomas Bennett

Building Date:
1904

Style:
Neo-Renaissance brick building with rounded bay

Notes:
Entry door and windows replaced.

Source:
National Register of Historic Places, Sunset Park Historic District, Brooklyn, Kings County NY 88001464



Block and Lot #:
00856-0049

Street Address:
565 59th Street

Architect:
Thomas Bennett

Building Date:
1904

Style:
Neo-Renaissance brick building with rounded bay

Notes:
Entry door and windows replaced.

Source:
National Register of Historic Places, Sunset Park Historic District, Brooklyn, Kings County NY 88001464



Block and Lot #:
00856-0048

Street Address:
569 59th Street

Architect:
Thomas Bennett

Building Date:
1904

Style:
Neo-Renaissance brick building with rounded bay

Notes:
Entry door and windows replaced. Chrome fencing.

Source:
National Register of Historic Places, Sunset Park Historic District, Brooklyn, Kings County NY 88001464



Sunset Park Request For Evaluation: Study Area Building Data

Location: 59th Street Between 5th and 6th Avenues

Block and Lot #:

00856-0047

Street Address:

571 59th Street

Architect:

Thomas Bennett

Building Date:

1904

Style:

Neo-Renaissance brick building with rounded bay

Notes:

Entry door and windows replaced.



Source:

National Register of Historic Places, Sunset Park Historic District, Brooklyn, Kings County NY 88001464



Sunset Park Request For Evaluation: Study Area Building Data

Location: 59th Street Between 4th and 5th Avenues

Block and Lot #:

00855-0073

Street Address:

411 59th Street

Architect:

Henry Spicer

Building Date:

1895

Style:

Neo-Renaissance brick building with angled bay

Notes:

Entry door and windows replaced.



Source:

National Register of Historic Places, Sunset Park Historic District, Brooklyn, Kings County NY 88001464

Block and Lot #:

00855-0072

Street Address:

413 59th Street

Architect:

Henry Spicer

Building Date:

1895

Style:

Neo-Renaissance brick building with flat front

Notes:

Entry door and windows replaced.



Source:

National Register of Historic Places, Sunset Park Historic District, Brooklyn, Kings County NY 88001464

Block and Lot #:

00855-0071

Street Address:

415 59th Street

Architect:

Henry Spicer

Building Date:

1895

Style:

Neo-Renaissance brick building with flat front

Notes:

Entry door and windows replaced.



Source:

National Register of Historic Places, Sunset Park Historic District, Brooklyn, Kings County NY 88001464

Block and Lot #:

00855-0070

Street Address:

417 59th Street

Architect:

Henry Spicer

Building Date:

1895

Style:

Neo-Renaissance brick building with flat front

Notes:

Entry door and windows replaced.



Source:

National Register of Historic Places, Sunset Park Historic District, Brooklyn, Kings County NY 88001464

Sunset Park Request For Evaluation: Study Area Building Data

Location: 59th Street Between 4th and 5th Avenues

Block and Lot #:
00855-0069

Street Address:
421 59th Street

Architect:
Henry Spicer

Building Date:
1895

Style:
Neo-Renaissance brick building with flat front

Notes:
Entry door and windows replaced. Chrome window gates on 2nd floor. Fence replaced with brick wall and chrome fencing

Source:
National Register of Historic Places, Sunset Park Historic District, Brooklyn, Kings County NY 88001464



Block and Lot #:
00855-0068

Street Address:
423 59th Street

Architect:
Henry Spicer

Building Date:
1895

Style:
Neo-Renaissance brick building with flat front

Notes:
Entry door and windows replaced.

Source:
National Register of Historic Places, Sunset Park Historic District, Brooklyn, Kings County NY 88001464



Block and Lot #:
00855-0067

Street Address:
425 59th Street

Architect:
Henry Spicer

Building Date:
1895

Style:
Neo-Renaissance brick building with flat front

Notes:
Entry door and windows replaced. Chrome window gates.

Source:
National Register of Historic Places, Sunset Park Historic District, Brooklyn, Kings County NY 88001464



Block and Lot #:
00855-0066

Street Address:
427 59th Street

Architect:
Henry Spicer

Building Date:
1895

Style:
Neo-Renaissance brick building with flat front

Notes:
Entry door and windows replaced.

Source:
National Register of Historic Places, Sunset Park Historic District, Brooklyn, Kings County NY 88001464



Sunset Park Request For Evaluation: Study Area Building Data

Location: 59th Street Between 4th and 5th Avenues

Block and Lot #:
00855-0065

Street Address:
429 59th Street

Architect:
Henry Spicer

Building Date:
1895

Style:
Neo-Renaissance brick building with flat front

Notes:
Entry door and windows replaced.

Source:
National Register of Historic Places, Sunset Park Historic District, Brooklyn, Kings County NY 88001464



Block and Lot #:
00855-0064

Street Address:
433 59th Street

Architect:
Henry Spicer

Building Date:
1895

Style:
Neo-Renaissance brick building with flat front

Notes:
Entry door and windows replaced.

Source:
National Register of Historic Places, Sunset Park Historic District, Brooklyn, Kings County NY 88001464



Block and Lot #:
00855-0063

Street Address:
435 59th Street

Architect:
Henry Spicer

Building Date:
1895

Style:
Neo-Renaissance brick building with flat front

Notes:
Entry door and windows replaced.

Source:
National Register of Historic Places, Sunset Park Historic District, Brooklyn, Kings County NY 88001464



Block and Lot #:
00855-0062

Street Address:
437 59th Street

Architect:
Henry Spicer

Building Date:
1895

Style:
Neo-Renaissance brick building with flat front

Notes:
Entry door and windows replaced. Fence replaced with chrome.

Source:
National Register of Historic Places, Sunset Park Historic District, Brooklyn, Kings County NY 88001464

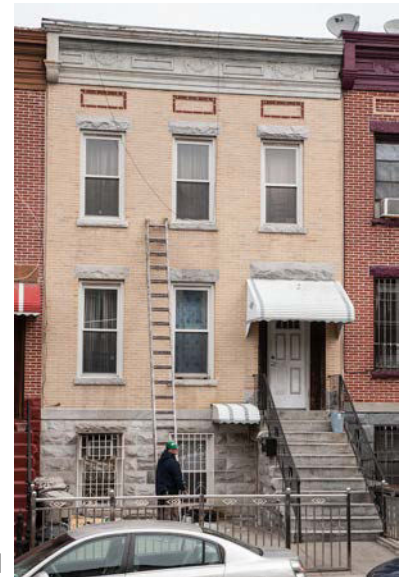

Sunset Park Request For Evaluation: Study Area Building Data

Location: 59th Street Between 4th and 5th Avenues

Block and Lot #:

00855-0061

Street Address:

439 59th Street

Architect:

Henry Spicer

Building Date:

1895

Style:

Neo-Renaissance brick building with flat front

Notes:

Entry door and windows replaced. Chrome window gates.

Source:

National Register of Historic Places, Sunset Park Historic District, Brooklyn, Kings County NY 88001464



Block and Lot #:

00855-0060

Street Address:

441 59th Street

Architect:

Henry Spicer

Building Date:

1895

Style:

Neo-Renaissance brick building with angled bay.

Notes:

Entry door and windows replaced.

Source:

National Register of Historic Places, Sunset Park Historic District, Brooklyn, Kings County NY 88001464



Block and Lot #:

00855-0059

Street Address:

443 59th Street

Architect:

Henry Spicer

Building Date:

1895

Style:

Neo-Renaissance brick building with flat front

Notes:

Entry door and windows replaced.

Source:

National Register of Historic Places, Sunset Park Historic District, Brooklyn, Kings County NY 88001464



Block and Lot #:

00855-0058

Street Address:

447 59th Street

Architect:

Henry Spicer

Building Date:

1895

Style:

Neo-Renaissance brick building with flat front

Notes:

Entry door and windows replaced.

Source:

National Register of Historic Places, Sunset Park Historic District, Brooklyn, Kings County NY 88001464



Sunset Park Request For Evaluation: Study Area Building Data

Location: 59th Street Between 4th and 5th Avenues

Block and Lot #:
00855-0057

Street Address:
449 59th Street

Architect:
Henry Spicer

Building Date:
1895

Style:
Neo-Renaissance brick building with flat front

Notes:
Entry door and windows replaced. All wrought iron window gates, stoop railings, and fencing replaced with chrome.

Source:
National Register of Historic Places, Sunset Park Historic District, Brooklyn, Kings County NY 88001464



Block and Lot #:
00855-0056

Street Address:
451 59th Street

Architect:
Henry Spicer

Building Date:
1895

Style:
Neo-Renaissance brick building with flat front

Notes:
Entry door and windows replaced.

Source:
National Register of Historic Places, Sunset Park Historic District, Brooklyn, Kings County NY 88001464

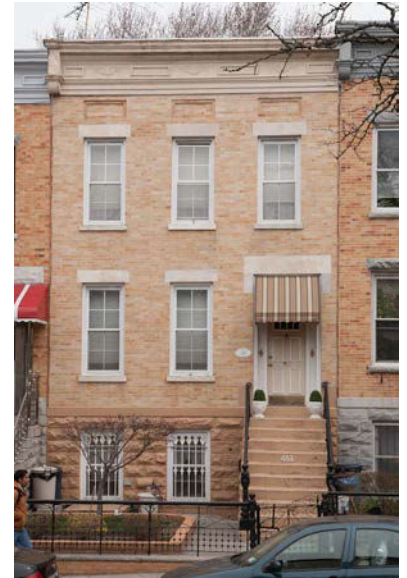

Block and Lot #:
00855-0055

Street Address:
455 59th Street

Architect:
Henry Spicer

Building Date:
1895

Style:
Neo-Renaissance brick building with flat front

Notes:
Entry door and windows replaced.

Source:
National Register of Historic Places, Sunset Park Historic District, Brooklyn, Kings County NY 88001464



Block and Lot #:
00855-0054

Street Address:
457 59th Street

Architect:
Henry Spicer

Building Date:
1895

Style:
Neo-Renaissance brick building with flat front

Notes:
Entry door and windows replaced.

Source:
National Register of Historic Places, Sunset Park Historic District, Brooklyn, Kings County NY 88001464

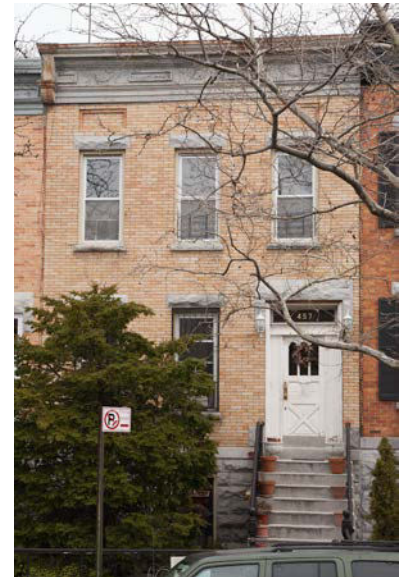

Sunset Park Request For Evaluation: Study Area Building Data

Location: 59th Street Between 4th and 5th Avenues

Block and Lot #:

00855-0053

Street Address:

459 59th Street

Architect:

Henry Spicer

Building Date:

1895

Style:

Neo-Renaissance brick building with flat front

Notes:

Entry door and windows replaced.



Source:

National Register of Historic Places, Sunset Park Historic District, Brooklyn, Kings County NY 88001464

Block and Lot #:

00855-0052

Street Address:

461 59th Street

Architect:

Henry Spicer

Building Date:

1895

Style:

Neo-Renaissance brick building with flat front

Notes:

Entry door and windows replaced.



Source:

National Register of Historic Places, Sunset Park Historic District, Brooklyn, Kings County NY 88001464

Block and Lot #:

00855-0051

Street Address:

463 59th Street

Architect:

Henry Spicer

Building Date:

1895

Style:

Neo-Renaissance brick building with flat front

Notes:

Entry door and windows replaced.



Source:

National Register of Historic Places, Sunset Park Historic District, Brooklyn, Kings County NY 88001464

Block and Lot #:

00855-0050

Street Address:

465 59th Street

Architect:

Henry Spicer

Building Date:

1895

Style:

Neo-Renaissance brick building with flat front

Notes:

Windows replaced.



Source:

National Register of Historic Places, Sunset Park Historic District, Brooklyn, Kings County NY 88001464

Sunset Park Request For Evaluation: Study Area Building Data

Location: 59th Street Between 4th and 5th Avenues

Block and Lot #:
00855-0049

Street Address:
469 59th Street

Architect:
Henry Spicer

Building Date:
1895

Style:
Neo-Renaissance brick building with flat front

Notes:
Entry door and windows replaced.

Source:
National Register of Historic Places, Sunset Park Historic District, Brooklyn, Kings County NY 88001464



Block and Lot #:
00855-0048

Street Address:
471 59th Street

Architect:
Henry Spicer

Building Date:
1895

Style:
Neo-Renaissance brick building with angled bay

Notes:
Entry door and windows replaced.

Source:
National Register of Historic Places, Sunset Park Historic District, Brooklyn, Kings County NY 88001464



Block and Lot #:
00863-0012

Street Address:
412 59th Street

Architect:
Frank S. Lowe

Building Date:
1896

Style:
Stone building with angled bay

Notes:
Non-contributing building.

Source:
National Register of Historic Places, Sunset Park Historic District, Brooklyn, Kings County NY 88001464



Block and Lot #:
00863-0013

Street Address:
414 59th Street

Architect:
Frank S. Lowe

Building Date:
1896

Style:
Stone building with angled bay

Notes:
Entry door and windows replaced.

Source:
National Register of Historic Places, Sunset Park Historic District, Brooklyn, Kings County NY 88001464



Sunset Park Request For Evaluation: Study Area Building Data

Location: 59th Street Between 4th and 5th Avenues

Block and Lot #:
00863-0014

Street Address:
416 59th Street

Architect:
Frank S. Lowe

Building Date:
1896

Style:
Stone building with
angled bay

Notes:
Entry door and windows
replaced.

Source:
National Register of Historic Places, Sunset Park Historic District,
Brooklyn, Kings County NY 88001464



Block and Lot #:
00863-0015

Street Address:
418 59th Street

Architect:
Frank S. Lowe

Building Date:
1896

Style:
Stone building with
angled bay

Notes:
Entry door and windows
replaced.

Source:
National Register of Historic Places, Sunset Park Historic District,
Brooklyn, Kings County NY 88001464

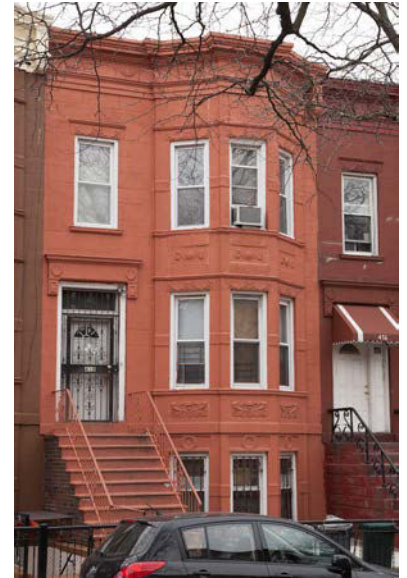

Block and Lot #:
00863-0016

Street Address:
422 59th Street

Architect:
Frank S. Lowe

Building Date:
1896

Style:
Stone building with
angled bay

Notes:
Entry door and windows
replaced.

Source:
National Register of Historic Places, Sunset Park Historic District,
Brooklyn, Kings County NY 88001464



Block and Lot #:
00863-0017

Street Address:
424 59th Street

Architect:
Frank S. Lowe

Building Date:
1896

Style:
Stone building with
angled bay

Notes:
Entry door and windows
replaced.

Source:
National Register of Historic Places, Sunset Park Historic District,
Brooklyn, Kings County NY 88001464



Sunset Park Request For Evaluation: Study Area Building Data

Location: 59th Street Between 4th and 5th Avenues

Block and Lot #:
00863-0018

Street Address:
426 59th Street

Architect:
Frank S. Lowe

Building Date:
1896

Style:
Stone building with angled bay

Notes:
Entry door and windows replaced.

Source:
National Register of Historic Places, Sunset Park Historic District, Brooklyn, Kings County NY 88001464



Block and Lot #:
00863-0019

Street Address:
428 59th Street
Frank S. Lowe

Building Date:
1896

Style:
Stone building with angled bay

Notes:
Entry door and windows replaced.

Source:
National Register of Historic Places, Sunset Park Historic District, Brooklyn, Kings County NY 88001464

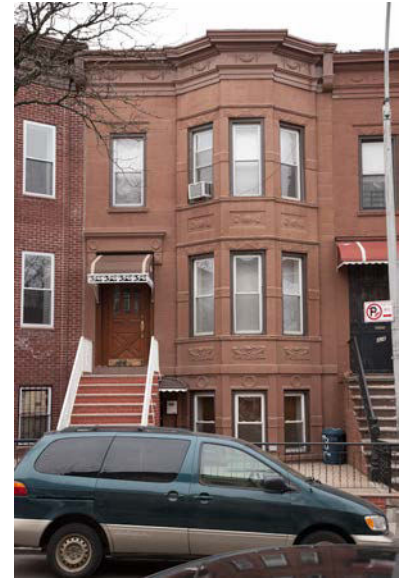

Block and Lot #:
00863-0020

Street Address:
430 59th Street

Architect:
Frank S. Lowe

Building Date:
1896

Style:
Stone building with angled bay

Notes:
Entry door and windows replaced. Parlor windows infilled. Brownstone replaced with brick façade and tiled stoop. Wrought iron replaced with chrome stoop railings.

Source:
National Register of Historic Places, Sunset Park Historic District, Brooklyn, Kings County NY 88001464



Block and Lot #:
00863-0021

Street Address:
432 59th Street

Architect:
Frank S. Lowe

Building Date:
1896

Style:
Stone building with angled bay

Notes:
Entry door and windows replaced.

Source:
National Register of Historic Places, Sunset Park Historic District, Brooklyn, Kings County NY 88001464



Sunset Park Request For Evaluation: Study Area Building Data

Location: 59th Street Between 4th and 5th Avenues

Block and Lot #:
00863-0022

Street Address:
434 59th Street

Architect:
Frank S. Lowe

Building Date:
1896

Style:
Stone building with
angled bay

Notes:
Entry door and windows
replaced.

Source:
National Register of Historic Places, Sunset Park Historic District,
Brooklyn, Kings County NY 88001464



Block and Lot #:
00863-0023

Street Address:
438 59th Street

Architect:
Frank S. Lowe

Building Date:
1896

Style:
Stone building with
angled bay

Notes:
Entry door and windows
replaced. Bay replaced
with brick façade.

Source:
National Register of Historic Places, Sunset Park Historic District,
Brooklyn, Kings County NY 88001464



Block and Lot #:
00863-0024

Street Address:
440 59th Street

Architect:
Frank S. Lowe

Building Date:
1896

Style:
Stone building with
angled bay

Notes:
Entry door and windows
replaced. Wrought iron
chrome window gates, stoop and fencing with brick.

Source:
National Register of Historic Places, Sunset Park Historic District,
Brooklyn, Kings County NY 88001464



Block and Lot #:
00863-0025

Street Address:
444 59th Street

Architect:
Henry Pohlmann

Building Date:
1902

Style:
Neo-Renaissance brick
building with rounded bay

Notes:
Windows replaced.

Source:
National Register of Historic Places, Sunset Park Historic District,
Brooklyn, Kings County NY 88001464



Sunset Park Request For Evaluation: Study Area Building Data

Location: 59th Street Between 4th and 5th Avenues

Block and Lot #:
00863-0026

Street Address:
446 59th Street

Architect:
Henry Pohlmann

Building Date:
1902

Style:
Neo-Renaissance brick building with angled bay

Notes:
Entry door and windows replaced.

Source:
National Register of Historic Places, Sunset Park Historic District, Brooklyn, Kings County NY 88001464



Block and Lot #:
00863-0027

Street Address:
448 59th Street

Architect:
Henry Pohlmann

Building Date:
1902

Style:
Neo-Renaissance brick building with rounded bay

Notes:
Entry door and windows replaced.

Source:
National Register of Historic Places, Sunset Park Historic District, Brooklyn, Kings County NY 88001464

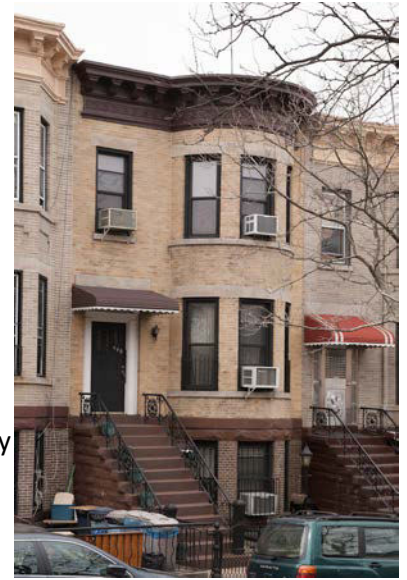

Block and Lot #:
00863-0028

Street Address:
450 59th Street

Architect:
Henry Pohlmann

Building Date:
1902

Style:
Neo-Renaissance brick building with angled bay

Notes:
Entry door and windows replaced.

Source:
National Register of Historic Places, Sunset Park Historic District, Brooklyn, Kings County NY 88001464



Block and Lot #:
00863-0029

Street Address:
452 59th Street

Architect:
Henry Pohlmann

Building Date:
1902

Style:
Neo-Renaissance brick building with rounded bay

Notes:
Entry door and windows replaced. Stoop treads covered with granite.

Source:
National Register of Historic Places, Sunset Park Historic District, Brooklyn, Kings County NY 88001464

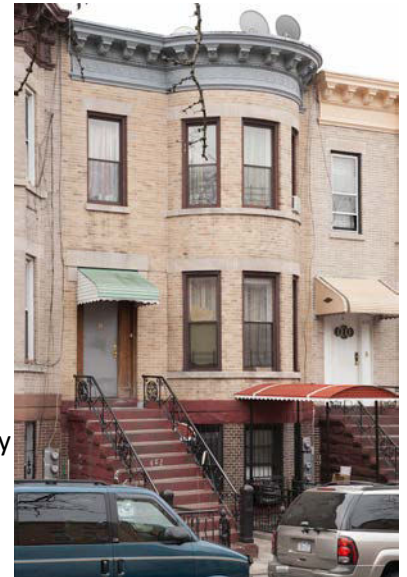

Sunset Park Request For Evaluation: Study Area Building Data

Location: 59th Street Between 4th and 5th Avenues

Block and Lot #:
00863-0030

Street Address:
454 59th Street

Architect:
Henry Pohlmann

Building Date:
1902

Style:
Neo-Renaissance brick building with angled bay

Notes:
Entry door and windows replaced.

Source:
National Register of Historic Places, Sunset Park Historic District, Brooklyn, Kings County NY 88001464



Block and Lot #:
00863-0031

Street Address:
456 59th Street

Architect:
Henry Pohlmann

Building Date:
1902

Style:
Neo-Renaissance brick building with rounded bay

Notes:
Entry door and windows replaced.

Source:
National Register of Historic Places, Sunset Park Historic District, Brooklyn, Kings County NY 88001464

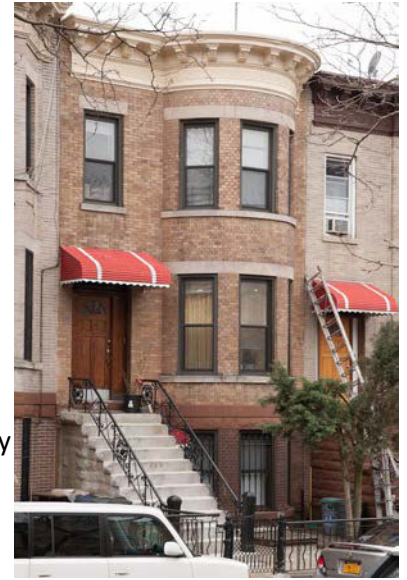

Block and Lot #:
00863-0032

Street Address:
458 59th Street

Architect:
Henry Pohlmann

Building Date:
1902

Style:
Neo-Renaissance brick building with angled bay

Notes:
Entry door and windows replaced.

Source:
National Register of Historic Places, Sunset Park Historic District, Brooklyn, Kings County NY 88001464



Block and Lot #:
00863-0033

Street Address:
460 59th Street

Architect:
Henry Pohlmann

Building Date:
1902

Style:
Neo-Renaissance brick building with rounded bay

Notes:
Entry door and windows replaced.

Source:
National Register of Historic Places, Sunset Park Historic District, Brooklyn, Kings County NY 88001464

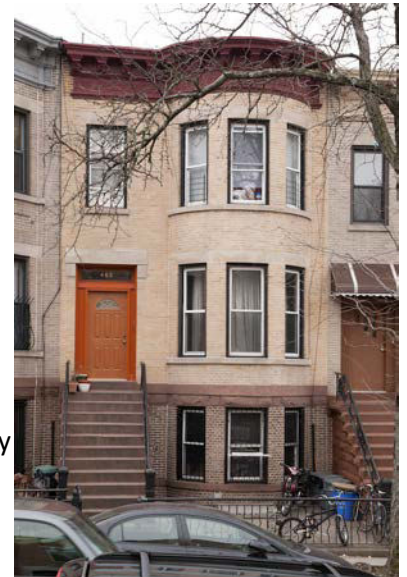

Sunset Park Request For Evaluation: Study Area Building Data

Location: 59th Street Between 4th and 5th Avenues

Block and Lot #:
00863-0034

Street Address:
462 59th Street

Architect:
Henry Pohlmann

Building Date:
1902

Style:
Neo-Renaissance brick building with angled bay

Notes:
Entry door and windows replaced.

Source:
National Register of Historic Places, Sunset Park Historic District, Brooklyn, Kings County NY 88001464



Block and Lot #:
00863-0035

Street Address:
464 59th Street

Architect:
Henry Pohlmann

Building Date:
1902

Style:
Neo-Renaissance brick building with rounded bay

Notes:
Entry door and windows replaced.

Source:
National Register of Historic Places, Sunset Park Historic District, Brooklyn, Kings County NY 88001464

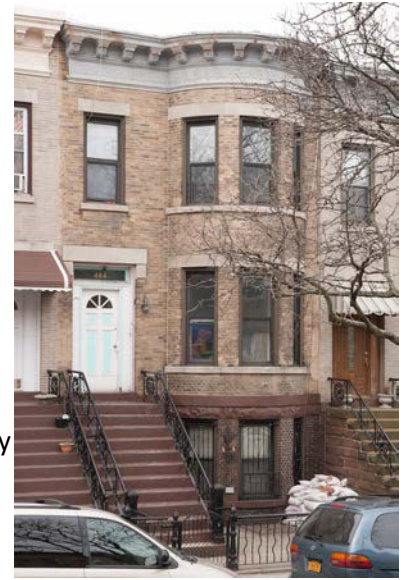

Block and Lot #:
00863-0036

Street Address:
466 59th Street

Architect:
Henry Pohlmann

Building Date:
1902

Style:
Neo-Renaissance brick building with rounded bay

Notes:
Entry door and windows replaced.

Source:
National Register of Historic Places, Sunset Park Historic District, Brooklyn, Kings County NY 88001464



Block and Lot #:
00863-0037

Street Address:
468 59th Street

Architect:
Henry Pohlmann

Building Date:
1902

Style:
Neo-Renaissance brick building with rounded bay

Notes:
Entry door and windows replaced.

Source:
National Register of Historic Places, Sunset Park Historic District, Brooklyn, Kings County NY 88001464

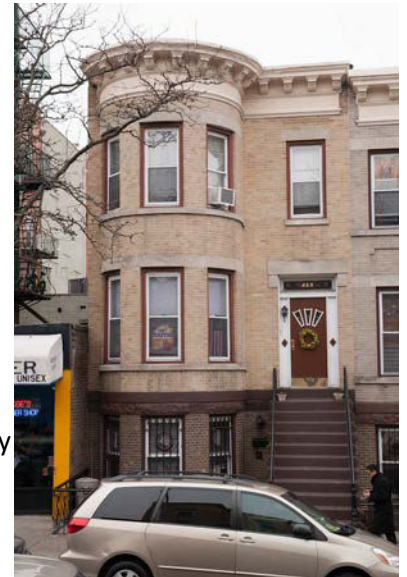



Sunset Park Request For Evaluation: Study Area Building Data

Location: 58th Street Between 4th and 5th Avenues

Block and Lot #:

00847-0070

Street Address:

413 58th Street

Architect:

Alex Waldron

Building Date:

1896

Style:

Neo-Grec and Romanesque Revival stone building with angled bay

Notes:

Entry door and windows replaced.

Source:

National Register of Historic Places, Sunset Park Historic District, Brooklyn, Kings County NY 88001464



Block and Lot #:

00847-0069

Street Address:

415 58th Street

Architect:

Alex Waldron

Building Date:

1896

Style:

Neo-Grec and Romanesque Revival stone building with angled bay

Notes:

Windows replaced.

Source:

National Register of Historic Places, Sunset Park Historic District, Brooklyn, Kings County NY 88001464

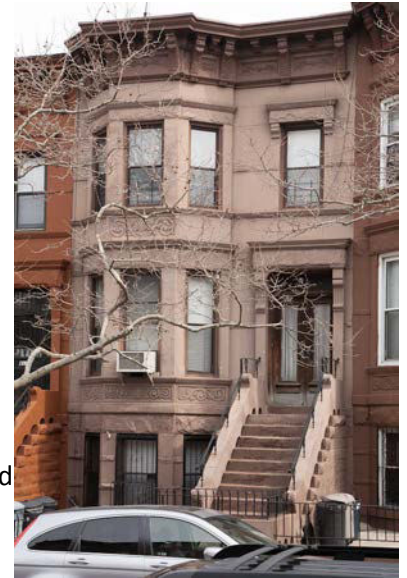

Block and Lot #:

00847-0068

Street Address:

417 58th Street

Architect:

Alex Waldron

Building Date:

1896

Style:

Neo-Grec and Romanesque Revival stone building with angled bay

Notes:

Entry door and windows replaced.

Source:

National Register of Historic Places, Sunset Park Historic District, Brooklyn, Kings County NY 88001464



Block and Lot #:

00847-0067

Street Address:

421 58th Street

Architect:

Alex Waldron

Building Date:

1896

Style:

Neo-Grec and Romanesque Revival stone building with angled bay

Notes:

Windows replaced.

Source:

National Register of Historic Places, Sunset Park Historic District, Brooklyn, Kings County NY 88001464

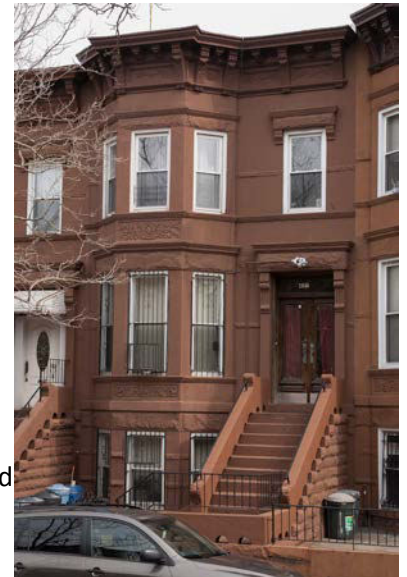

Sunset Park Request For Evaluation: Study Area Building Data

Location: 58th Street Between 4th and 5th Avenues

Block and Lot #:

00847-0066

Street Address:

423 58th Street

Architect:

Alex Waldron

Building Date:

1896

Style:

Neo-Grec and Romanesque Revival stone building with angled bay

Notes:

Windows replaced.

Source:

National Register of Historic Places, Sunset Park Historic District, Brooklyn, Kings County NY 88001464



Block and Lot #:

00847-0065

Street Address:

425 58th Street

Architect:

Thomas Bennett

Building Date:

1896

Style:

Neo-Grec and Romanesque Revival stone building with angled bay

Notes:

Entry door and windows replaced.

Source:

National Register of Historic Places, Sunset Park Historic District, Brooklyn, Kings County NY 88001464

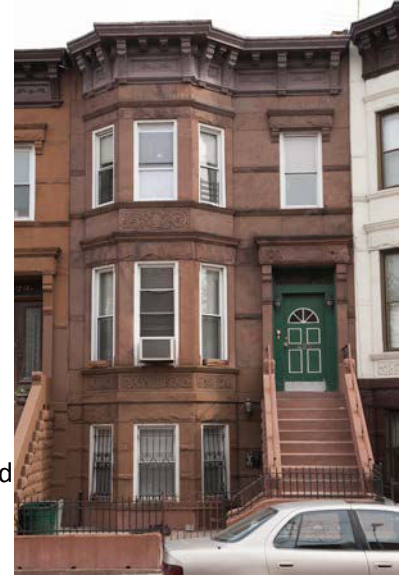

Block and Lot #:

00847-0064

Street Address:

427 58th Street

Architect:

Thomas Bennett

Building Date:

1896

Style:

Neo-Grec and Romanesque Revival stone building with angled bay

Notes:

Windows replaced.

Source:

National Register of Historic Places, Sunset Park Historic District, Brooklyn, Kings County NY 88001464



Block and Lot #:

00847-0063

Street Address:

429 58th Street

Architect:

Thomas Bennett

Building Date:

1896

Style:

Neo-Grec and Romanesque Revival stone building with angled bay

Notes:

Entry door and windows replaced.

Source:

National Register of Historic Places, Sunset Park Historic District, Brooklyn, Kings County NY 88001464

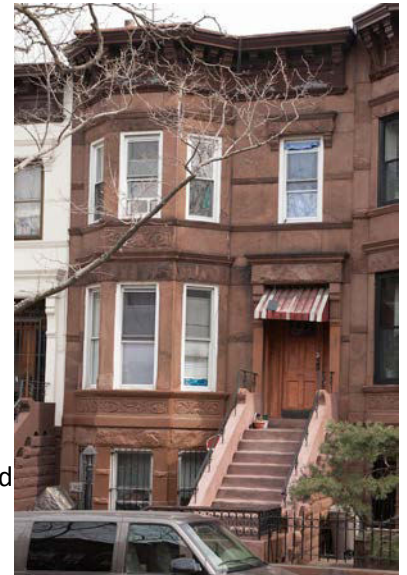

Sunset Park Request For Evaluation: Study Area Building Data

Location: 58th Street Between 4th and 5th Avenues

Block and Lot #:

00847-0062

Street Address:

433 58th Street

Architect:

Thomas Bennett

Building Date:

1897

Style:

Neo-Grec and Romanesque Revival stone building with angled bay

Notes:

Source:

National Register of Historic Places, Sunset Park Historic District, Brooklyn, Kings County NY 88001464



Block and Lot #:

00847-0061

Street Address:

435 58th Street

Architect:

Thomas Bennett

Building Date:

1897

Style:

Neo-Grec and Romanesque Revival stone building with angled bay

Notes:

Entry door replaced.

Source:

National Register of Historic Places, Sunset Park Historic District, Brooklyn, Kings County NY 88001464



Block and Lot #:

00847-0060

Street Address:

437 58th Street

Architect:

Thomas Bennett

Building Date:

1897

Style:

Neo-Grec and Romanesque Revival stone building with angled bay

Notes:

Windows replaced.

Source:

National Register of Historic Places, Sunset Park Historic District, Brooklyn, Kings County NY 88001464



Block and Lot #:

00847-0059

Street Address:

439 58th Street

Architect:

Thomas Bennett

Building Date:

1897

Style:

Neo-Grec and Romanesque Revival stone building with angled bay

Notes:

Windows replaced.

Source:

National Register of Historic Places, Sunset Park Historic District, Brooklyn, Kings County NY 88001464



Sunset Park Request For Evaluation: Study Area Building Data

Location: 58th Street Between 4th and 5th Avenues

Block and Lot #:

00847-0058

Street Address:

441 58th Street

Architect:

Thomas Bennett

Building Date:

1897

Style:

Neo-Grec and Romanesque Revival stone building with angled bay

Notes:

Windows replaced.

Source:

National Register of Historic Places, Sunset Park Historic District, Brooklyn, Kings County NY 88001464



Block and Lot #:

00847-0057

Street Address:

445 58th Street

Architect:

Thomas Bennett

Building Date:

1897

Style:

Neo-Grec and Romanesque Revival stone building with angled bay

Notes:

Windows replaced.

Source:

National Register of Historic Places, Sunset Park Historic District, Brooklyn, Kings County NY 88001464



Block and Lot #:

00847-0056

Street Address:

447 58th Street

Architect:

Thomas Bennett

Building Date:

1897

Style:

Neo-Grec and Romanesque Revival stone building with angled bay

Notes:

Entry door and windows replaced.

Source:

National Register of Historic Places, Sunset Park Historic District, Brooklyn, Kings County NY 88001464



Block and Lot #:

00847-0055

Street Address:

449 58th Street

Architect:

William Ryan

Building Date:

1900

Style:

Neo-Grec and Romanesque Revival stone building with angled bay

Notes:

Windows replaced.

Source:

National Register of Historic Places, Sunset Park Historic District, Brooklyn, Kings County NY 88001464



Sunset Park Request For Evaluation: Study Area Building Data

Location: 58th Street Between 4th and 5th Avenues

Block and Lot #:

00847-0054

Street Address:

451 58th Street

Architect:

William Ryan

Building Date:

1900

Style:

Neo-Grec and Romanesque Revival stone building with angled bay

Notes:

Windows replaced.

Source:

National Register of Historic Places, Sunset Park Historic District, Brooklyn, Kings County NY 88001464



Block and Lot #:

00847-0053

Street Address:

455 58th Street

Architect:

William Ryan

Building Date:

1900

Style:

Neo-Grec and Romanesque Revival stone building with angled bay

Notes:

Windows replaced.

Source:

National Register of Historic Places, Sunset Park Historic District, Brooklyn, Kings County NY 88001464



Block and Lot #:

00847-0052

Street Address:

457 58th Street

Architect:

William Ryan

Building Date:

1900

Style:

Neo-Grec and Romanesque Revival stone building with angled bay

Notes:

Entry door and windows replaced.

Source:

National Register of Historic Places, Sunset Park Historic District, Brooklyn, Kings County NY 88001464



Block and Lot #:

00847-0051

Street Address:

459 58th Street

Architect:

William Ryan

Building Date:

1900

Style:

Neo-Grec and Romanesque Revival stone building with angled bay

Notes:

Windows replaced.

Source:

National Register of Historic Places, Sunset Park Historic District, Brooklyn, Kings County NY 88001464

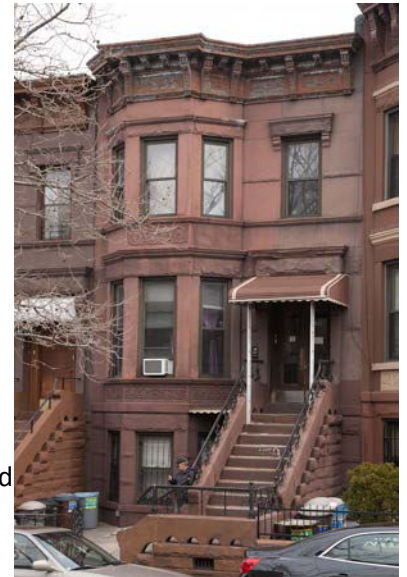

Sunset Park Request For Evaluation: Study Area Building Data

Location: 58th Street Between 4th and 5th Avenues

Block and Lot #:

00847-0050

Street Address:

461 58th Street

Architect:

Russell Raymond

Building Date:

1895

Style:

Romanesque Revival stone building with angled bay

Notes:

Entry door and windows replaced.

Source:

National Register of Historic Places, Sunset Park Historic District, Brooklyn, Kings County NY 88001464



Block and Lot #:

00847-0049

Street Address:

463 58th Street

Architect:

Russell Raymond

Building Date:

1895

Style:

Romanesque Revival stone building with angled bay

Notes:

Entry door and windows replaced.

Source:

National Register of Historic Places, Sunset Park Historic District, Brooklyn, Kings County NY 88001464

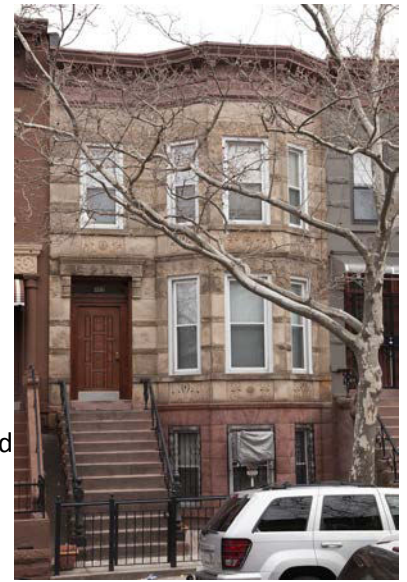

Block and Lot #:

00847-0048

Street Address:

465 58th Street

Architect:

Russell Raymond

Building Date:

1894

Style:

Neo-Renaissance stone building with angled bay

Notes:

Entry door and windows replaced, wrought iron replaced with chrome.

Source:

National Register of Historic Places, Sunset Park Historic District, Brooklyn, Kings County NY 88001464



Block and Lot #:

00847-0047

Street Address:

469 58th Street

Architect:

Russell Raymond

Building Date:

1894

Style:

Neo-Renaissance stone building with angled bay

Notes:

Windows replaced.

Source:

National Register of Historic Places, Sunset Park Historic District, Brooklyn, Kings County NY 88001464

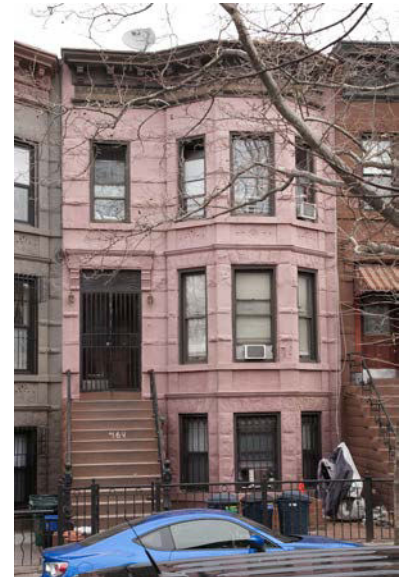

Sunset Park Request For Evaluation: Study Area Building Data

Location: 58th Street Between 4th and 5th Avenues

Block and Lot #:

00847-0046

Street Address:

471 58th Street

Architect:

Russell Raymond

Building Date:

1894

Style:

Neo-Renaissance stone building with angled bay

Notes:

Entry door and windows replaced.

Source:

National Register of Historic Places, Sunset Park Historic District, Brooklyn, Kings County NY 88001464



Block and Lot #:

00855-0010

Street Address:

412 58th Street

Architect:

Unknown

Building Date:

Unknown

Style:

Neo-Renaissance brick building with shallow projecting flat-fronted bay

Notes:

Entry doors and window replaced.

Source:

National Register of Historic Places, Sunset Park Historic District, Brooklyn, Kings County NY 88001464



Block and Lot #:

00855-0011

Street Address:

414 58th Street

Architect:

Thomas W. Edwards

Building Date:

1897

Style:

Neo-Grec and Romanesque Revival stone building with angled bay

Notes:

Windows replaced.

Source:

National Register of Historic Places, Sunset Park Historic District, Brooklyn, Kings County NY 88001464



Block and Lot #:

00855-0012

Street Address:

416 58th Street

Architect:

Thomas W. Edwards

Building Date:

1897

Style:

Neo-Grec and Romanesque Revival stone building with angled bay

Notes:

Windows replaced.

Source:

National Register of Historic Places, Sunset Park Historic District, Brooklyn, Kings County NY 88001464



Sunset Park Request For Evaluation: Study Area Building Data

Location: 58th Street Between 4th and 5th Avenues

Block and Lot #:

00855-0013

Street Address:

418 58th Street

Architect:

Thomas W. Edwards

Building Date:

1897

Style:

Neo-Grec and Romanesque Revival stone building with angled bay

Notes:

Windows replaced.

Source:

National Register of Historic Places, Sunset Park Historic District, Brooklyn, Kings County NY 88001464



Block and Lot #:

00855-0014

Street Address:

422 58th Street

Architect:

Thomas W. Edwards

Building Date:

1897

Style:

Neo-Grec and Romanesque Revival stone building with angled bay

Notes:

Windows replaced.

Source:

National Register of Historic Places, Sunset Park Historic District, Brooklyn, Kings County NY 88001464

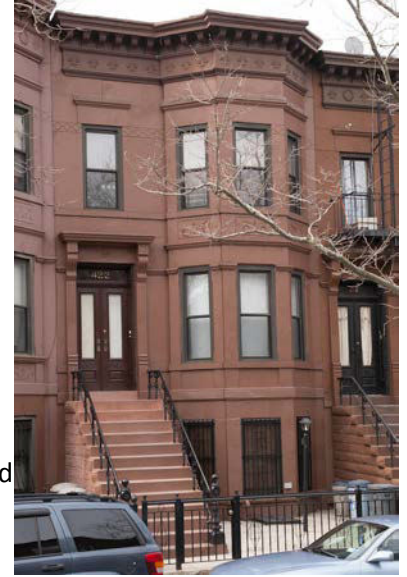

Block and Lot #:

00855-0015

Street Address:

424 58th Street

Architect:

Thomas W. Edwards

Building Date:

1897

Style:

Neo-Grec and Romanesque Revival stone building with angled bay

Notes:

Windows replaced.

Source:

National Register of Historic Places, Sunset Park Historic District, Brooklyn, Kings County NY 88001464



Block and Lot #:

00855-0016

Street Address:

426 58th Street

Architect:

Thomas W. Edwards

Building Date:

1897

Style:

Neo-Grec and Romanesque Revival stone building with angled bay

Notes:

Windows replaced.

Source:

National Register of Historic Places, Sunset Park Historic District, Brooklyn, Kings County NY 88001464



Sunset Park Request For Evaluation: Study Area Building Data

Location: 58th Street Between 4th and 5th Avenues

Block and Lot #:

00855-0017

Street Address:

428 58th Street

Architect:

Thomas W. Edwards

Building Date:

1897

Style:

Neo-Grec and Romanesque Revival stone building with angled bay

Notes:

Windows replaced.

Source:

National Register of Historic Places, Sunset Park Historic District, Brooklyn, Kings County NY 88001464



Block and Lot #:

00855-0018

Street Address:

430 58th Street

Architect:

Thomas W. Edwards

Building Date:

1897

Style:

Neo-Grec and Romanesque Revival stone building with angled bay

Notes:

Entry door and windows replaced. All wrought iron replaced with chrome.

Source:

National Register of Historic Places, Sunset Park Historic District, Brooklyn, Kings County NY 88001464

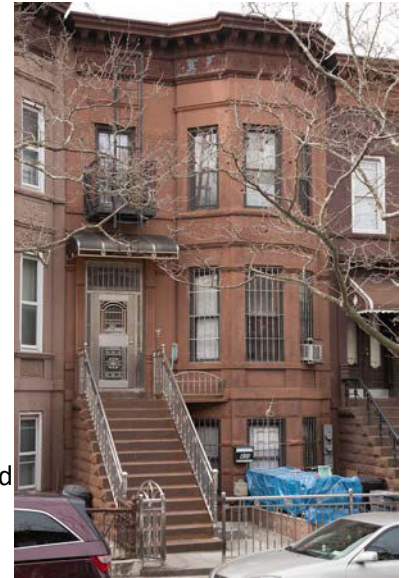

Block and Lot #:

00855-0019

Street Address:

434 58th Street

Architect:

Thomas W. Edwards

Building Date:

1897

Style:

Neo-Grec and Romanesque Revival stone building with angled bay

Notes:

Windows replaced.

Source:

National Register of Historic Places, Sunset Park Historic District, Brooklyn, Kings County NY 88001464



Block and Lot #:

00855-0020

Street Address:

436 58th Street

Architect:

Thomas W. Edwards

Building Date:

1897

Style:

Neo-Grec and Romanesque Revival stone building with angled bay

Notes:

Entry door and windows replaced. All wrought iron replaced with chrome. Stoop covered with brick and granite.

Source:

National Register of Historic Places, Sunset Park Historic District, Brooklyn, Kings County NY 88001464

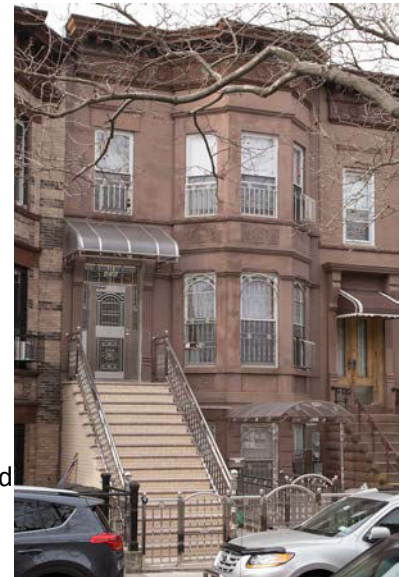

Sunset Park Request For Evaluation: Study Area Building Data

Location: 58th Street Between 4th and 5th Avenues

Block and Lot #:
00855-0021

Street Address:
438 58th Street

Architect:
John Sinclair

Building Date:
1894

Style:
Neo-Grec brick building
with angled bay

Notes:
Windows replaced.

Source:
National Register of Historic Places, Sunset Park Historic District,
Brooklyn, Kings County NY 88001464



Block and Lot #:
00855-0022

Street Address:
440 58th Street

Architect:
John Sinclair

Building Date:
1894

Style:
Neo-Grec brick building
with angled bay

Notes:
Entry door and windows
replaced.

Source:
National Register of Historic Places, Sunset Park Historic District,
Brooklyn, Kings County NY 88001464



Block and Lot #:
00855-0023

Street Address:
442 58th Street

Architect:
John Sinclair

Building Date:
1894

Style:
Neo-Grec brick building
with angled bay

Notes:
Windows replaced. Stoop
tiled with granite.

Source:
National Register of Historic Places, Sunset Park Historic District,
Brooklyn, Kings County NY 88001464



Block and Lot #:
00855-0024

Street Address:
446 58th Street

Architect:
John Sinclair

Building Date:
1894

Style:
Neo-Grec brick building
with angled bay

Notes:
Windows replaced.

Source:
National Register of Historic Places, Sunset Park Historic District,
Brooklyn, Kings County NY 88001464

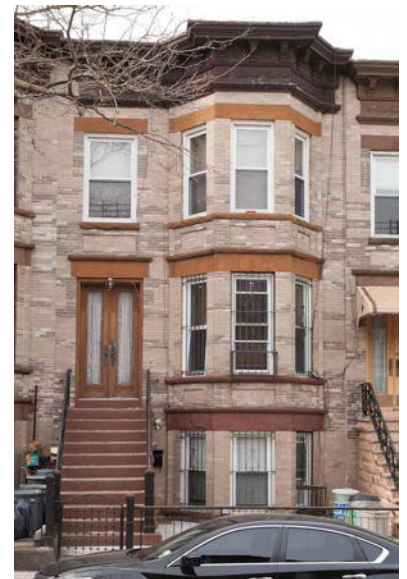

Sunset Park Request For Evaluation: Study Area Building Data

Location: 58th Street Between 4th and 5th Avenues

Block and Lot #:
00855-0025

Street Address:
448 58th Street

Architect:
John Sinclair

Building Date:
1894

Style:
Neo-Grec brick building
with angled bay

Notes:
Door entry and windows
replaced.

Source:
National Register of Historic Places, Sunset Park Historic District,
Brooklyn, Kings County NY 88001464



Block and Lot #:
00855-0026

Street Address:
450 58th Street

Architect:
T.C. McKenney

Building Date:
1895

Style:
Romanesque Revival
stone building with angled
bay

Notes:
Door entry and windows
replaced.

Source:
National Register of Historic Places, Sunset Park Historic District,
Brooklyn, Kings County NY 88001464



Block and Lot #:
00855-0027

Street Address:
452 58th Street

Architect:
T.C. McKenney

Building Date:
1895

Style:
Romanesque Revival
stone building with angled
bay

Notes:
Entry door and windows
replaced.

Source:
National Register of Historic Places, Sunset Park Historic District,
Brooklyn, Kings County NY 88001464



Block and Lot #:
00855-0028

Street Address:
454 58th Street

Architect:
T.C. McKenney

Building Date:
1895

Style:
Romanesque Revival
stone building with angled
bay

Notes:
Entry door and windows
replaced.

Source:
National Register of Historic Places, Sunset Park Historic District,
Brooklyn, Kings County NY 88001464



Sunset Park Request For Evaluation: Study Area Building Data

Location: 58th Street Between 4th and 5th Avenues

Block and Lot #:
00855-0029

Street Address:
458 58th Street

Architect:
T.C. McKenney

Building Date:
1895

Style:
Romanesque Revival
stone building with angled
bay

Notes:
Windows replaced.

Source:
National Register of Historic Places, Sunset Park Historic District,
Brooklyn, Kings County NY 88001464



Block and Lot #:
00855-0030

Street Address:
460 58th Street

Architect:
T.C. McKenney

Building Date:
1895

Style:
Romanesque Revival
stone building with angled
bay

Notes:
Entry door and windows
replaced.

Source:
National Register of Historic Places, Sunset Park Historic District,
Brooklyn, Kings County NY 88001464



Block and Lot #:
00855-0031

Street Address:
462 58th Street

Architect:
T.C. McKenney

Building Date:
1895

Style:
Romanesque Revival
stone building with angled
bay

Notes:
Windows replaced.

Source:
National Register of Historic Places, Sunset Park Historic District,
Brooklyn, Kings County NY 88001464



Block and Lot #:
00855-0032

Street Address:
464 58th Street

Architect:
T.C. McKenney

Building Date:
1895

Style:
Romanesque Revival
stone building with angled
bay

Notes:
Windows replaced.

Source:
National Register of Historic Places, Sunset Park Historic District,
Brooklyn, Kings County NY 88001464

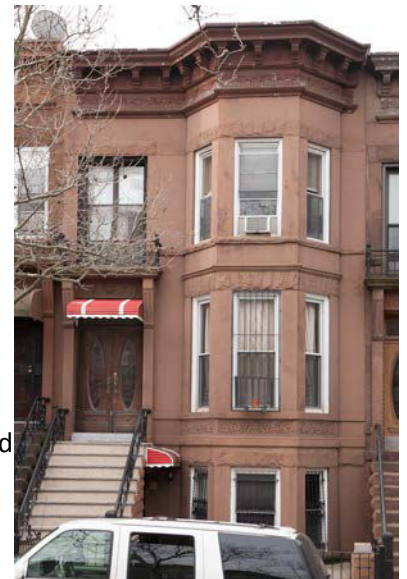

Sunset Park Request For Evaluation: Study Area Building Data

Location: 58th Street Between 4th and 5th Avenues

Block and Lot #:
00855-0033

Street Address:
466 58th Street

Architect:
T.C. McKenney

Building Date:
1895

Style:
Romanesque Revival
stone building with angled
bay

Notes:
Door entry and windows
replaced. Awning added.

Source:
National Register of Historic Places, Sunset Park Historic District,
Brooklyn, Kings County NY 88001464



Block and Lot #:
00855-0034

Street Address:
470 58th Street

Architect:
T.C. McKenney

Building Date:
1895

Style:
Romanesque Revival
stone building with angled
bay

Notes:
Some windows replaced.

Source:
National Register of Historic Places, Sunset Park Historic District,
Brooklyn, Kings County NY 88001464



Block and Lot #:
00855-0035

Street Address:
472 58th Street

Architect:
Eisenla & Carlson

Building Date:
1908

Style:
Brick tenement with
commercial ground floor

Notes:

Source:
National Register of Historic Places, Sunset Park Historic District,
Brooklyn, Kings County NY 88001464





Sunset Park Request For Evaluation: Study Area Building Data

Location: 57th Street Between 4th and 5th Avenues

Block and Lot #:

00839-0071

Street Address:

413 57th Street

Architect:

Unknown

Building Date:

Unknown

Style:

Transitional Neo-Grec/Queen Anne brick building with flat front

Notes:

Entry door and windows replaced

Source:

National Register of Historic Places, Sunset Park Historic District, Brooklyn, Kings County NY 88001464



Block and Lot #:

00839-0070

Street Address:

415 57th Street

Architect:

Unknown

Building Date:

Unknown

Style:

Transitional Neo-Grec/Queen Anne brick building with flat front

Notes:

Entry door and windows replaced

Source:

National Register of Historic Places, Sunset Park Historic District, Brooklyn, Kings County NY 88001464



Block and Lot #:

00839-0069

Street Address:

417 57th Street

Architect:

Unknown

Building Date:

Unknown

Style:

Transitional Neo-Grec/Queen Anne brick building with flat front

Notes:

Entry door and windows replaced

Source:

National Register of Historic Places, Sunset Park Historic District, Brooklyn, Kings County NY 88001464



Block and Lot #:

00839-0066

Street Address:

423 58th Street

Architect:

Unknown

Building Date:

Unknown

Style:

Four-story brick apartment building with simplified Austrian Succession inspired detailed.

Notes:

Non-contributing multi-family apartment building

Source:

National Register of Historic Places, Sunset Park Historic District, Brooklyn, Kings County NY 88001464



Sunset Park Request For Evaluation: Study Area Building Data

Location: 57th Street Between 4th and 5th Avenues

Block and Lot #:
00839-0064

Street Address:
427 57th Street

Architect:
Unknown

Building Date:
Unknown

Style:
Four –story brick apartment building with simplified Austrian Succession inspired detailed.

Notes:
Non-contributing multi-family apartment building

Source:
National Register of Historic Places, Sunset Park Historic District, Brooklyn, Kings County NY 88001464



Block and Lot #:
00839-0062

Street Address:
433 57th Street

Architect:

Building Date:

Style:
Four –story brick apartment building with simplified Austrian Succession inspired detailed.

Notes:
Non-contributing multi-family apartment building

Source:
National Register of Historic Places, Sunset Park Historic District, Brooklyn, Kings County NY 88001464



Block and Lot #:
00839-0061

Street Address:
437 57th Street

Architect:
Unknown

Building Date:
Unknown

Style:
Resided frame house

Notes:
Non-contributing building

Source:
National Register of Historic Places, Sunset Park Historic District, Brooklyn, Kings County NY 88001464



Block and Lot #:
00839-0060

Street Address:
439 57th Street

Architect:
Unknown

Building Date:
Unknown

Style:
Resided frame house

Notes:
Non-contributing building

Source:
National Register of Historic Places, Sunset Park Historic District, Brooklyn, Kings County NY 88001464



Sunset Park Request For Evaluation: Study Area Building Data

Location: 57th Street Between 4th and 5th Avenues

Block and Lot #:

00839-0059

Street Address:

441 57th Street

Architect:

Unknown

Building Date:

Unknown

Style:

Neo-Grec style frame house with original cornices and door hoods

Notes:

Building resided, Entry door and windows replaced



Source:

National Register of Historic Places, Sunset Park Historic District, Brooklyn, Kings County NY 88001464

(Blank due to input error. House 443 does not exist.)

Block and Lot #:

00839-0058

Street Address:

445 57th Street

Architect:

Unknown

Building Date:

Unknown

Style:

Neo-Grec style frame house with original cornices and door hoods

Notes:

Building resided, Entry door and windows replaced



Source:

National Register of Historic Places, Sunset Park Historic District, Brooklyn, Kings County NY 88001464

Block and Lot #:

00839-0057

Street Address:

447 57th Street

Architect:

Unknown

Building Date:

Unknown

Style:

Neo-Grec style frame house with original cornices and door hoods

Notes:

Building resided, Entry door and windows replaced



Source:

National Register of Historic Places, Sunset Park Historic District, Brooklyn, Kings County NY 88001464

Sunset Park Request For Evaluation: Study Area Building Data

Location: 57th Street Between 4th and 5th Avenues

Block and Lot #:

00839-0056

Street Address:

449 57th Street

Architect:

Unknown

Building Date:

Unknown

Style:

Frame house

Notes:

Resided, non-contributing building

Source:

National Register of Historic Places, Sunset Park Historic District, Brooklyn, Kings County NY 88001464



Block and Lot #:

00839-0055

Street Address:

451 57th Street

Architect:

Unknown

Building Date:

Unknown

Style:

Frame house

Notes:

Resided, non-contributing building

Source:

National Register of Historic Places, Sunset Park Historic District, Brooklyn, Kings County NY 88001464



Block and Lot #:

00839-0054

Street Address:

453 57th Street

Architect:

William J. Ryan

Building Date:

1899

Style:

Neo-Renaissance brick building with angled bay

Notes:

Entry door and windows replaced

Source:

National Register of Historic Places, Sunset Park Historic District, Brooklyn, Kings County NY 88001464



Block and Lot #:

00839-0053

Street Address:

457 57th Street

Architect:

William J. Ryan

Building Date:

1899

Style:

Neo-Renaissance brick building with angled bay

Notes:

Entry door and windows replaced

Source:

National Register of Historic Places, Sunset Park Historic District, Brooklyn, Kings County NY 88001464



Sunset Park Request For Evaluation: Study Area Building Data

Location: 57th Street Between 4th and 5th Avenues

Block and Lot #:
00839-0052

Street Address:
459 57th Street

Architect:
William J. Ryan

Building Date:
1899

Style:
Neo-Renaissance brick building with angled bay

Notes:
Entry door and windows replaced

Source:
National Register of Historic Places, Sunset Park Historic District, Brooklyn, Kings County NY 88001464



Block and Lot #:
00839-0051

Street Address:
461 57th Street

Architect:
William J. Ryan

Building Date:
1899

Style:
Neo-Renaissance brick building with angled bay

Notes:
Entry door and windows replaced

Source:
National Register of Historic Places, Sunset Park Historic District, Brooklyn, Kings County NY 88001464



Block and Lot #:
00839-0050

Street Address:
463 57th Street

Architect:
William J. Ryan

Building Date:
1899

Style:
Neo-Renaissance brick building with angled bay

Notes:
Entry door and windows replaced, wrong iron replaced with chrome

Source:
National Register of Historic Places, Sunset Park Historic District, Brooklyn, Kings County NY 88001464



Block and Lot #:
00839-0049

Street Address:
465 57th Street

Architect:
Thomas Bennett

Building Date:
1897

Style:
Neo-Renaissance brick building with angled bay

Notes:
Entry door and windows replaced

Source:
National Register of Historic Places, Sunset Park Historic District, Brooklyn, Kings County NY 88001464



Sunset Park Request For Evaluation: Study Area Building Data

Location: 57th Street Between 4th and 5th Avenues

Block and Lot #:
00839-0048

Street Address:
469 57th Street

Architect:
Thomas Bennett

Building Date:
1897

Style:
Neo-Renaissance brick building with angled bay

Notes:
Entry door and windows replaced

Source:
National Register of Historic Places, Sunset Park Historic District, Brooklyn, Kings County NY 88001464



Block and Lot #:
00839-0047

Street Address:
471 57th Street

Architect:
Thomas Bennett

Building Date:
1897

Style:
Neo-Renaissance brick building with angled bay

Notes:
Entry door and windows replaced

Source:
National Register of Historic Places, Sunset Park Historic District, Brooklyn, Kings County NY 88001464



Sunset Park Request For Evaluation: Study Area Building Data

Location: 57th Street Between 4th and 5th Avenues

Block and Lot #:

00847-0010

Street Address:

412 57th Street

Architect:

Unknown

Building Date:

Unknown

Style:

Neo-Renaissance brick building with shallow projecting flat-fronted bay

Notes:

Entry door and windows replaced

Source:

National Register of Historic Places, Sunset Park Historic District, Brooklyn, Kings County NY 88001464



Block and Lot #:

00847-0011

Street Address:

414 57th Street

Architect:

Henry Spicer

Building Date:

1900

Style:

Neo-Grec detailed stone building with angled bay

Notes:

Entry door and windows replaced

Source:

National Register of Historic Places, Sunset Park Historic District, Brooklyn, Kings County NY 88001464

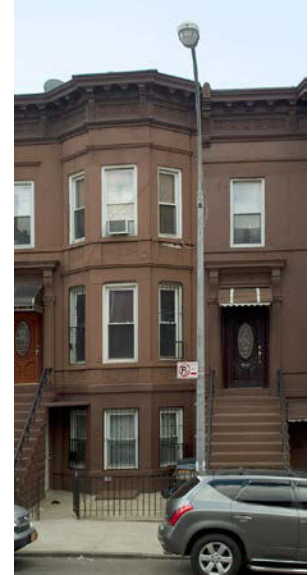

Block and Lot #:

00847-0012

Street Address:

416 57th Street

Architect:

Henry Spicer

Building Date:

1900

Style:

Neo-Grec detailed stone building with angled bay

Notes:

Entry door and windows replaced

Source:

National Register of Historic Places, Sunset Park Historic District, Brooklyn, Kings County NY 88001464



Block and Lot #:

00847-0013

Street Address:

418 57th Street

Architect:

Henry Spicer

Building Date:

1900

Style:

Neo-Grec detailed stone building with angled bay

Notes:

Entry door and windows replaced

Source:

National Register of Historic Places, Sunset Park Historic District, Brooklyn, Kings County NY 88001464



Sunset Park Request For Evaluation: Study Area Building Data

Location: 57th Street Between 4th and 5th Avenues

Block and Lot #:
00847-0014

Street Address:
422 57th Street

Architect:
Henry Spicer

Building Date:
1900

Style:
Neo-Grec detailed stone building with angled bay

Notes:
Entry door and windows replaced

Source:
National Register of Historic Places, Sunset Park Historic District, Brooklyn, Kings County NY 88001464



Block and Lot #:
00847-0015

Street Address:
424 57th Street

Architect:
Henry Spicer

Building Date:
1900

Style:
Neo-Grec detailed stone building with angled bay

Notes:
Entry door and windows replaced

Source:
National Register of Historic Places, Sunset Park Historic District, Brooklyn, Kings County NY 88001464



Block and Lot #:
00847-0016

Street Address:
426 57th Street

Architect:
Henry Spicer

Building Date:
1900

Style:
Neo-Grec detailed stone building with angled bay

Notes:
Entry door and windows replaced

Source:
National Register of Historic Places, Sunset Park Historic District, Brooklyn, Kings County NY 88001464



Block and Lot #:
00847-0017

Street Address:
428 57th Street

Architect:
Henry Spicer

Building Date:
1900

Style:
Neo-Grec detailed stone building with angled bay

Notes:
Entry door and windows replaced

Source:
National Register of Historic Places, Sunset Park Historic District, Brooklyn, Kings County NY 88001464



Sunset Park Request For Evaluation: Study Area Building Data

Location: 57th Street Between 4th and 5th Avenues

Block and Lot #:

00847-0018

Street Address:

432 57th Street

Architect:

Unknown

Building Date:

Unknown

Style:

Frame house

Notes:

Non-contributing resided building

Source:

National Register of Historic Places, Sunset Park Historic District, Brooklyn, Kings County NY 88001464



Block and Lot #:

00847-0019

Street Address:

434 57th Street

Architect:

Robert W. Firth

Building Date:

1895

Style:

Transitional Romanesque Revival/Neo-Renaissance brick building with angled bay

Notes:

Windows replaced

Source:

National Register of Historic Places, Sunset Park Historic District, Brooklyn, Kings County NY 88001464



Block and Lot #:

00847-0020

Street Address:

436 57th Street

Architect:

Robert W. Firth

Building Date:

1895

Style:

Transitional Romanesque Revival/Neo-Renaissance brick building with angled bay

Notes:

Entry door and windows replaced

Source:

National Register of Historic Places, Sunset Park Historic District, Brooklyn, Kings County NY 88001464



Block and Lot #:

00847-0021

Street Address:

438 57th Street

Architect:

Robert W. Firth

Building Date:

1895

Style:

Transitional Romanesque Revival/Neo-Renaissance brick building with angled bay

Notes:

Entry door and windows replaced

Source:

National Register of Historic Places, Sunset Park Historic District, Brooklyn, Kings County NY 88001464

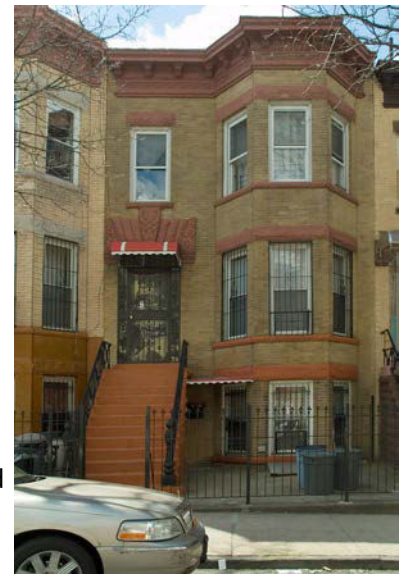

Sunset Park Request For Evaluation: Study Area Building Data

Location: 57th Street Between 4th and 5th Avenues

Block and Lot #:
00847-0022

Street Address:
440 57th Street

Architect:
Robert W. Firth

Building Date:
1895

Style:
Transitional Romanesque
Revival/Neo-Renaissance
brick building with angled
bay

Notes:
Entry door and windows replaced

Source:
National Register of Historic Places, Sunset Park Historic District,
Brooklyn, Kings County NY 88001464



Block and Lot #:
00847-0023

Street Address:
442 57th Street

Architect:
Robert W. Firth

Building Date:
1895

Style:
Transitional Romanesque
Revival/Neo-Renaissance
brick building with angled
bay

Notes:
Entry door and windows replaced

Source:
National Register of Historic Places, Sunset Park Historic District,
Brooklyn, Kings County NY 88001464



Block and Lot #:
00847-0024

Street Address:
446 57th Street

Architect:
Thomas Bennett

Building Date:
1892

Style:
Neo-Grec with Queen
Anne detail brick building
with flat front

Notes:
Entry door and windows
replaced

Source:
National Register of Historic Places, Sunset Park Historic District,
Brooklyn, Kings County NY 88001464



Block and Lot #:
00847-0025

Street Address:
448 57th Street

Architect:
Thomas Bennett

Building Date:
1892

Style:
Neo-Grec with Queen
Anne detail brick building
with flat front

Notes:
Entry door and windows
replaced

Source:
National Register of Historic Places, Sunset Park Historic District,
Brooklyn, Kings County NY 88001464

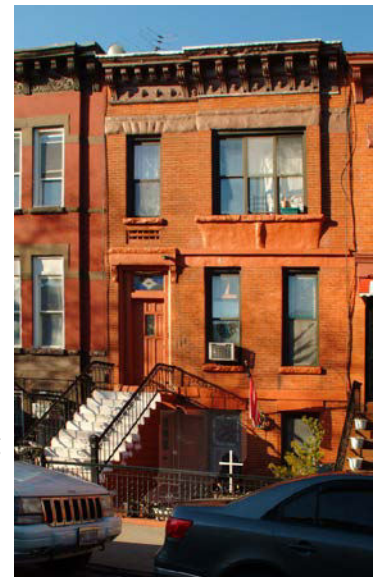

Sunset Park Request For Evaluation: Study Area Building Data

Location: 57th Street Between 4th and 5th Avenues

Block and Lot #:
00847-0026

Street Address:
450 57th Street

Architect:
Thomas Bennett

Building Date:
1892

Style:
Neo-Grec with Queen
Anne detail brick building
with flat front

Notes:
Entry door and windows
replaced

Source:
National Register of Historic Places, Sunset Park Historic District,
Brooklyn, Kings County NY 88001464



Block and Lot #:
00847-0027

Street Address:
452 57th Street

Architect:
Thomas Bennett

Building Date:
1892

Style:
Neo-Grec with Queen
Anne detail brick building
with flat front

Notes:
Entry door and windows
replaced

Source:
National Register of Historic Places, Sunset Park Historic District,
Brooklyn, Kings County NY 88001464



Block and Lot #:
00847-0028

Street Address:
454 57th Street

Architect:
Thomas Bennett

Building Date:
1892

Style:
Neo-Grec with Queen
Anne detail brick building
with flat front

Notes:
Entry door and windows
replaced

Source:
National Register of Historic Places, Sunset Park Historic District,
Brooklyn, Kings County NY 88001464



Block and Lot #:
00847-0029

Street Address:
458 57th Street

Architect:
Henry Spicer

Building Date:
1898

Style:
Neo-Renaissance brick
building with angled bay

Notes:
Entry door and windows
replaced

Source:
National Register of Historic Places, Sunset Park Historic District,
Brooklyn, Kings County NY 88001464



Sunset Park Request For Evaluation: Study Area Building Data

Location: 57th Street Between 4th and 5th Avenues

Block and Lot #:

00847-0030

Street Address:

460 57th Street

Architect:

Henry Spicer

Building Date:

1898

Style:

Neo-Renaissance brick building with angled bay

Notes:

Entry door and windows replaced

Source:

National Register of Historic Places, Sunset Park Historic District, Brooklyn, Kings County NY 88001464



Block and Lot #:

00847-0031

Street Address:

462 57th Street

Architect:

Henry Spicer

Building Date:

1898

Style:

Neo-Renaissance brick building with angled bay

Notes:

Windows replaced and wrought iron replaced with chrome

Source:

National Register of Historic Places, Sunset Park Historic District, Brooklyn, Kings County NY 88001464

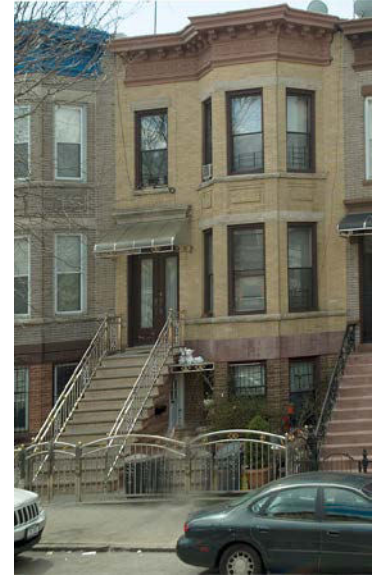

Block and Lot #:

00847-0032

Street Address:

464 57th Street

Architect:

Henry Spicer

Building Date:

1898

Style:

Neo-Renaissance brick building with angled bay

Notes:

Entry door and windows replaced

Source:

National Register of Historic Places, Sunset Park Historic District, Brooklyn, Kings County NY 88001464



Block and Lot #:

00847-0033

Street Address:

466 57th Street

Architect:

Henry Spicer

Building Date:

1898

Style:

Neo-Renaissance brick building with angled bay

Notes:

Entry door and windows replaced

Source:

National Register of Historic Places, Sunset Park Historic District, Brooklyn, Kings County NY 88001464



Sunset Park Request For Evaluation: Study Area Building Data

Location: 57th Street Between 4th and 5th Avenues

Block and Lot #:
00847-0034

Street Address:
470 57th Sreet

Architect:
Henry Spicer

Building Date:
1898

Style:
Neo-Renaissance brick building with angled bay

Notes:
Windows replaced

Source:
National Register of Historic Places, Sunset Park Historic District, Brooklyn, Kings County NY 88001464



Block and Lot #:
00847-0035

Street Address:
472 57th Street

Architect:
Henry Spicer

Building Date:
1898

Style:
Neo-Renaissance brick building with angled bay

Notes:
Entry door and windows replaced

Source:
National Register of Historic Places, Sunset Park Historic District, Brooklyn, Kings County NY 88001464



